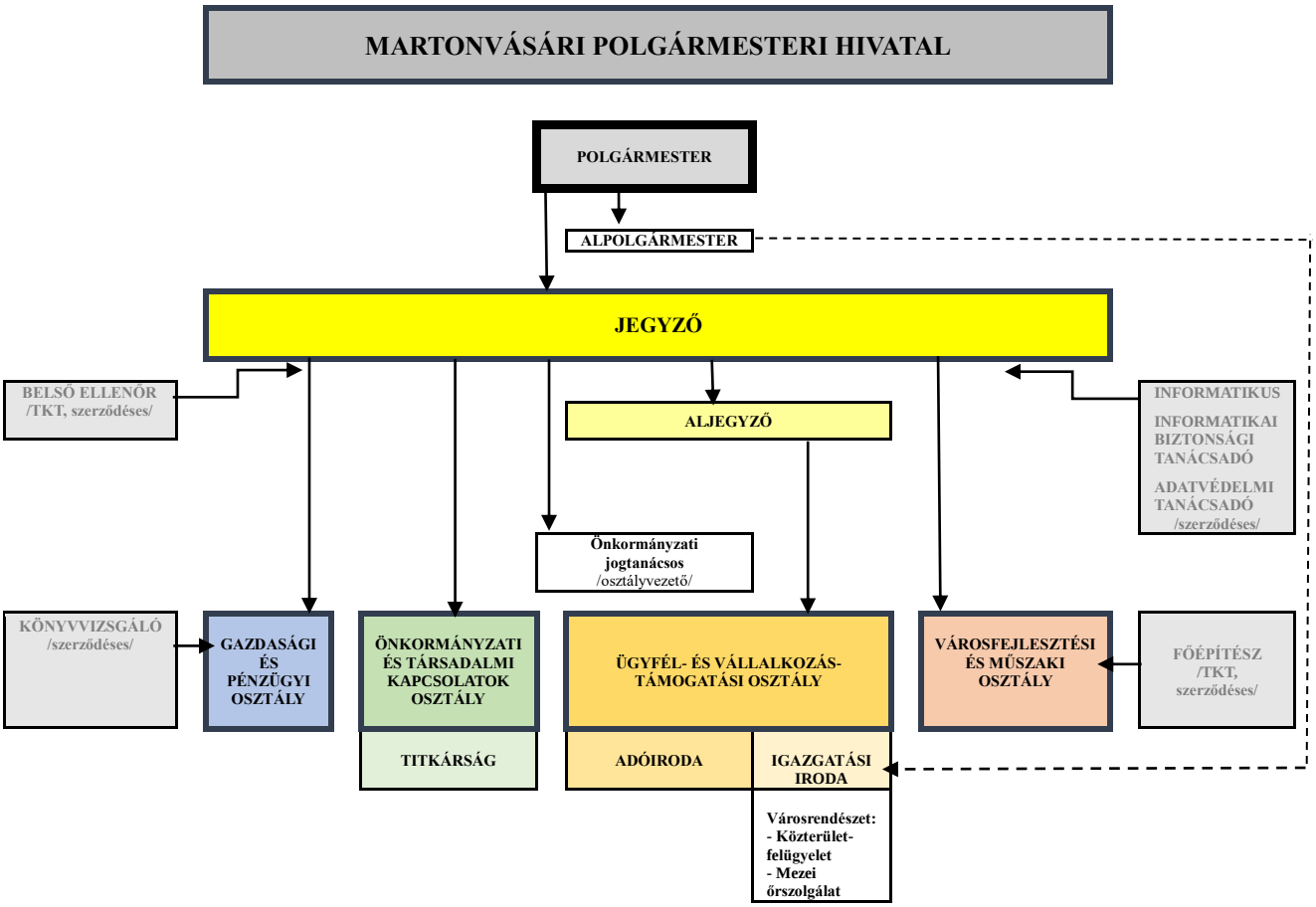1. melléklet a 111/2026. (V.19.) határozathoz: